

AIR
from Orchestral Suite No 3

J. S. BACH
BWV 1068

Andante

Violin 1
Violin 2
Viola
Violoncello

This block contains the first three measures of the piece. The tempo is marked 'Andante'. The key signature is one sharp (F#) and the time signature is common time (C). The Violin 1 part features a melodic line with a long note in the first measure followed by a series of eighth notes. The Violin 2 part has a similar melodic line. The Viola part provides harmonic support with a steady eighth-note accompaniment. The Violoncello part has a more active eighth-note accompaniment.

4

1. 2.

This block contains measures 4 through 7. Measure 4 begins with a first ending bracket. The Violin 1 part continues its melodic line with a series of eighth notes. The Violin 2 part has a similar melodic line. The Viola part provides harmonic support with a steady eighth-note accompaniment. The Violoncello part has a more active eighth-note accompaniment. The first ending leads to a second ending in measure 7.

8

This block contains measures 8 through 11. The Violin 1 part continues its melodic line with a series of eighth notes. The Violin 2 part has a similar melodic line. The Viola part provides harmonic support with a steady eighth-note accompaniment. The Violoncello part has a more active eighth-note accompaniment.

11

14

17

VIOLIN 1

AIR
from Orchestral Suite No 3

J. S. BACH
BWV 1068

Andante

VIOLIN 2

AIR
from Orchestral Suite No 3

J. S. BACH
BWV 1068

Andante

VIOLA

AIR
from Orchestral Suite No 3

J. S. BACH
BWV 1068

Andante

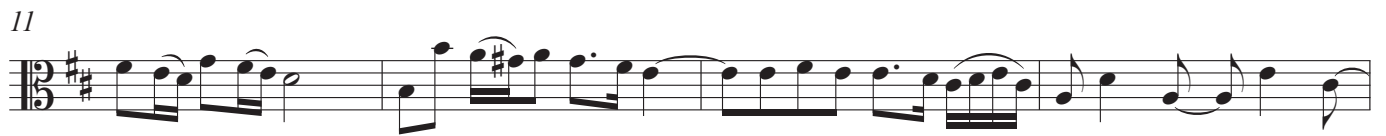

VIOLONCELLO

AIR
from Orchestral Suite No 3

J. S. BACH
BWV 1068

Andante

4

8

12

16