

CLARINET TRIO

Fugue in C minor  
3 voices

J. S. BACH  
BWV847

Clarinet 1

Clarinet 2

Bass Clarinet

4

8

11

14

17

20

22

Fugue in C minor

25

28

Clarinet 1

Fugue in C minor

J. S. BACH

3 voices

BWV847

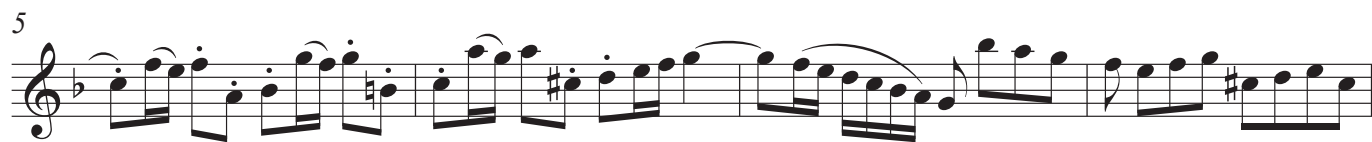

Clarinet 2

Fugue in C minor

J. S. BACH

3 voices

BWV847

3

6

10

14

17

20

24

28

Bass Clarinet

# Fugue in C minor

3 voices

J. S. BACH

BWV847

6

9

11

15

19

22

24

27