

Symphony No 25

in G minor K.183

Allegro con brio

f

7

12 *fp*

25 *dim.* *pp* *f*

32

41

49

58 *f*

70

76

83

90 *fp*

100 *fp*

115 *p cresc.* *f*

122

127 *fp*

137 *dim.* *pp*

145 *f*

154

162 *a2*

171 *7*

184 *f*

189

195 *3*

205

Symphony No 25

in G minor K.183

Allegro con brio

f

7

12

31

40

48

56

68

74

83

89

101

f

f

11

7

3

5

115 *p cresc.* *f*

123

128 11 *f*

148

156

164

172 7

184 *f*

189

195 3

205

Symphony No 25
in G minor K.183

Allegro con brio

4

f

11

11

f

30

38

45

52

8

67

f

3

76

83

2

5

97

18

3

p cresc.

f

f

125

11

145 *f*

152

158

164

171 **3** **7** *f*

186 **3**

195 **5**

207

Symphony No 25

in G minor K.183

Allegro con brio

4

f

11

11

f

30

38

45

52

8

67

f

3

76

83

2

5

97

18

p cresc.

f

3

f

125

11

145 *f*

152

159

166 3

175 7 *f*

189 3

197 5

209

Symphony No 25
in G minor K.183

Allegro con brio

4

f

11

4

fp

23

dim.

2

pp

f

3

33

41

47

34

f

88

96

5

5

5

p cresc.

117

3

f

f

128

4

fp

140

dim.

pp

f

149

157

Symphony No 25

in G minor K.183

Allegro con brio

4

11 *f* 4

23 *fp* 3

33 *dim.* 2 *pp* *f*

41

47 34 *f*

88

95 5 5 5

115 *p cresc.* 3 *f* *f*

126 4 *fp*

138 *dim.* *pp* *f*

147

155

162

171

187

197

206

Symphony No 25

in G minor K.183

Allegro con brio

f

6

10

15

p

21

dim.

27

pp *f*

34

40

46

52

58

p

63

f

68

73

79

85

91

97

104

110

117

122

126

131

137

143

150

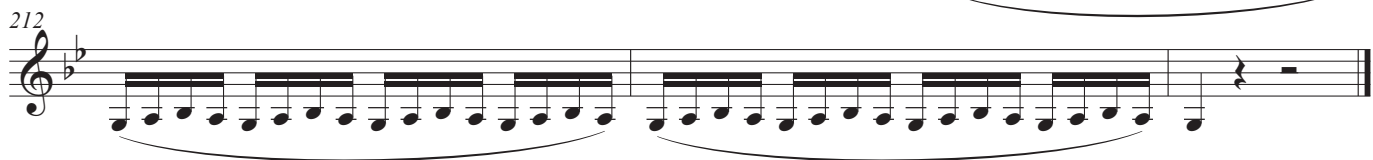
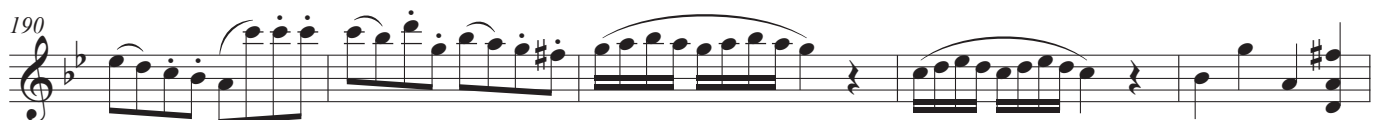

Symphony No 25

in G minor K.183

Allegro con brio

6 *f*

10

15 *p*

21

27 *dim.*

35 *pp* *f*

42

48

55 *p*

62

67 *f*

72

77

83

89

94

p

100

f *p*

107

f

113

f

120

124

128

p

134

141

dim. *pp* *f*

148

156

162

168

174

181 *p*

186 *f*

191

196

202

208

212

Symphony No 25

in G minor K.183

Allegro con brio

6 *f*

11

17 *p*

24 *dim.* *pp* *f*

32

39

44

50

57 *p* *f*

67

73

79

85

91

96

103

110

117

123

128

134

141

149

156

161

167

175

4

p

184

f

190

196

202

208

Symphony No 25

in G minor K.183

Allegro con brio

6 *f*

11

18 *p*

25

33 *dim.* *pp* *f*

39

44

50

57 *p*

64 *f*

71

77

83

89

95

102

109

122

127

134

141

149

155

160

166

174

181

187

193

199

207
